

# Council Tax Support Consultation (Q's 1-3)

**COMBINED**

(as at 25Oct12)

**1. Do you think that Peterborough City Council should continue to help people on low income by reducing their council tax bill?**

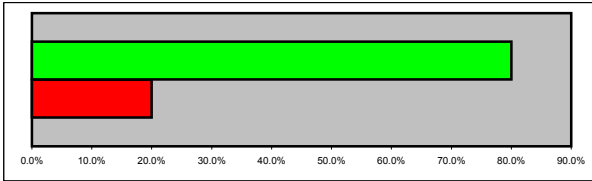

	Response Percent	Response Count
Yes	80.0%	48
No	20.0%	12
<b>Any comments:</b>		9
<b>Answered question:</b>		60
<b>Skipped question:</b>		1

**2. Do you think that the fairest way to achieve the savings required is an across the board 35% reduction in the new council tax support scheme?**

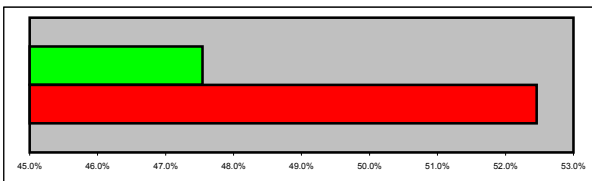

	Response Percent	Response Count
Yes	47.5%	29
No	52.5%	32
<b>If no, please state why:</b>		25
<b>Answered question:</b>		61
<b>Skipped question:</b>		0

**3. Do you think that certain classes of persons should be protected from the reduction outlined and should include claimants where: (please select all that apply)**

	Response Percent	Response Count
Severe Disability Premium	23.6%	29
Enhanced Disability Premium	16.3%	20
Disabled Child Premium	19.5%	24
Disability Premium	18.7%	23
No	22.0%	27
<b>Any comments:</b>		12
<b>Answered question:</b>		57
<b>Skipped question:</b>		4
<b>Responses:</b>	<b>123</b>	

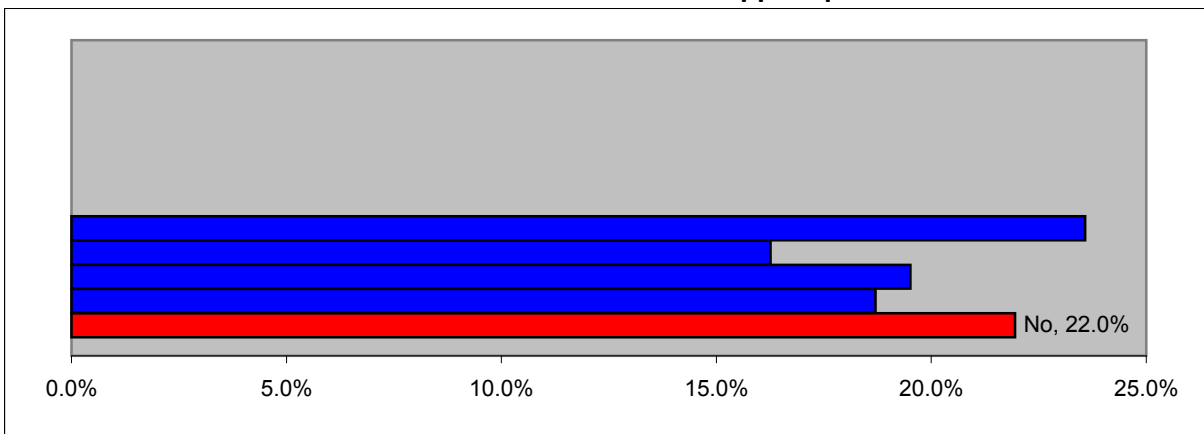

## Council Tax Support Consultation (Q's 4-7)

COMBINED

**4. Do you think that the maximum amount of Council Tax Support should be limited to £23.15 per week?**

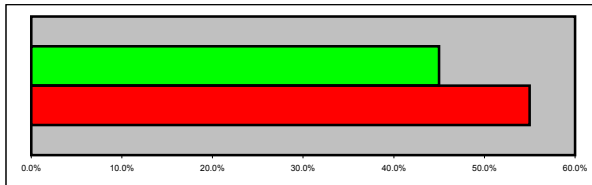

	Response Percent	Response Count
Yes	45.0%	27
No	55.0%	33
Any comments:		2
Answered question:		60
Skipped question:		1

**5. Do you think that the minimum amount of Council Tax Support should be limited to £2.00 per week?**

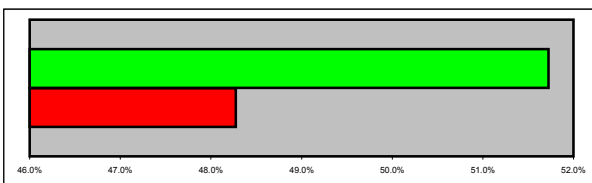

	Response Percent	Response Count
Yes	51.7%	30
No	48.3%	28
Any comments:		13
Answered question:		58
Skipped question:		3

**6. Do you think that the capital limit (the amount of savings in the bank or building society) for claiming Council Tax Support should be reduced from £16,000 to £6,000?**

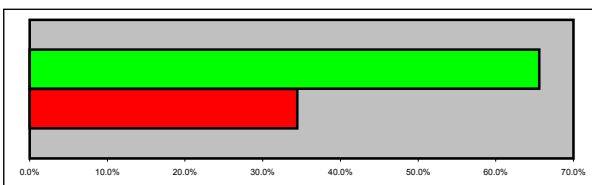

	Response Percent	Response Count
Yes	65.6%	40
No	34.4%	21
Any comments:		18
Answered question:		61
Skipped question:		0

**7. Do you think that Alternative Maximum Council Tax Benefit (Second Adult Rebate) should still be part of Council Tax Support?**

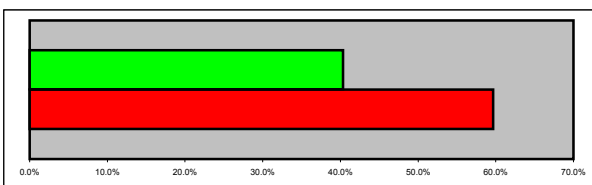

	Response Percent	Response Count
Yes	40.4%	23
No	59.6%	34
Any comments:		10
Answered question:		57
Skipped question:		4

# Council Tax Support Consultation (Q's 8-10)

COMBINED

## 8. Do you have any other comments about the new Council Tax Support scheme?

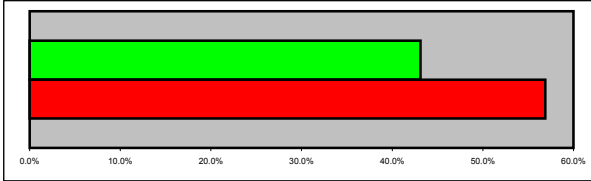

	Response Percent	Response Count
Yes	43.1%	25
No	56.9%	33
Any comments:		25
Answered question:		58
Skipped question:		3

## 9. Are you or any partner a pensioner?

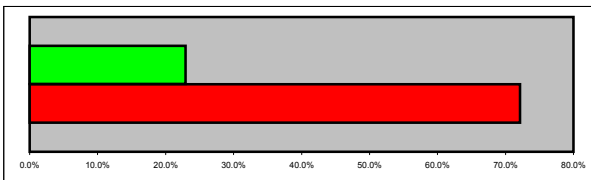

	Response Percent	Response Count
Yes	23.0%	14
No	72.1%	44
n/a	4.9%	3
Any comments:		1
Answered question:		61
Skipped question:		0

## 10. Do you currently claim Council Tax Benefit?

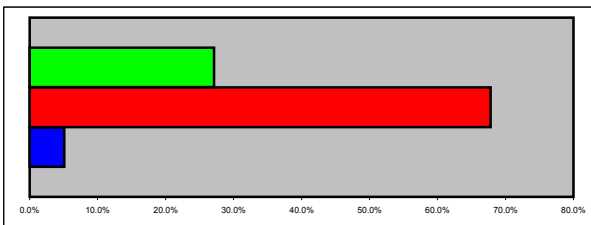

	Response Percent	Response Count
Yes	27.1%	16
No	67.8%	40
n/a	5.1%	3
Any comments:		0
Answered question:		59
Skipped question:		2

This page is intentionally left blank